

Kentucky Center for Statistics



Uniting our data

Informing our Commonwealth

January 2019

Why does



exist?

We believe that
strong connections
between
educators and employers
will produce
a more prosperous
Commonwealth.



We
connect data
from
educators and employers
to
inform
our Commonwealth.



Kentucky Longitudinal Data System (KLDS)

Powered by KYSTATS



Kentucky Department of Education

- K12 Students
- K12 Teachers
- K12 Staff
- Career/Technical Education
- Teacher/Education Certification

Council on Postsecondary Education

- Public & Independent Postsecondary
- Adult Education

Commission on Proprietary Education

- Proprietary Colleges

Governor's Scholars Program

- Enrollees

Bureau of Labor Statistics

- Labor Market Information

Department of Workforce Investment

- Unemployment Insurance (UI) Claims & Wages
- Workforce Training
- Office for the Blind & Vocational Rehab
- Job Seekers

Finance Cabinet - Kentucky Higher Education Assistance Authority

- Financial Aid

Cabinet for Health and Family Services

- Early Learning — Child care
- Supplemental Nutrition Assistance Program (SNAP)
- Temporary Assistance For Needy Families (TANF)
- SNAP Employment & Training Program (SNAP E&T)
- Medicaid Eligibility and Claims

Kentucky Board of Nursing Medical Licensure Board

- Nursing Licenses

Justice and Public Safety Cabinet

- Corrections

Kentucky Head Start Association

- Head Start

In-progress relationships

- Department of Workforce Investment - Apprenticeships
- Department of Workforce Investment - Focus
- Kentucky Transportation Cabinet - Driver Licensing
- Kentucky Chamber of Commerce - Talent Pipeline Management
- National Institute for Automotive Service Excellence (ASE)
- Computing Technology Industry Association (CompTIA)



KYSTATS Data Request Process





Kentucky Center for Statistics

Uniting our data
Informing our Commonwealth



POLICYMAKERS. PRACTITIONERS. PUBLIC.

About KYStats ▾

Explore the Data ▾

What's New ▾

Fast Facts

KENTUCKY'S
UNEMPLOYMENT RATE
FOR NOVEMBER
2018 IS
4.5%

[Learn More](#)

69%
OF HIGH SCHOOL
GRADUATES WERE
COLLEGE AND/OR
CAREER READY

[Learn More](#)

51%

Real Data for Real Decisions

New Report!



*A dynamic look at education attainment
for high school graduates*

The Power of Longitudinal Data Systems



The Power of Longitudinal Data Syst...



KY Center for Statistics Retweeted



KY Dept of Education
@KyDeptofEd

The @KyDeptofEd has launched a component of its #schoolreportcard in partnership with @kystats. The School Proficiency Dashboard is a web-based tool that compares proficiency levels of Kentucky schools and districts. kentuckyteacher.org/news/2019/01/k...



Kentucky Center for Statistics

Uniting our data
Informing our Commonwealth



POLICYMAKERS. PRACTITIONERS. PUBLIC.

About KYStats

Explore the Data

What's New

Search

Search

Fast Facts

KENTUCKY'S
UNEMPLOYMENT RATE
FOR NOVEMBER
2018 IS
4.5%

Learn More

69%
OF HIGH SCHOOL
GRADUATES WERE
COLLEGE AND/OR
CAREER READY

Learn More

51%

New Report

- View Reports
- Public Access Data Files
- Labor Market Information Report Library
- Request Data



*A dynamic look at education attainment
for high school graduates*

The Power of Longitudinal Data Systems



The Power of Longitudinal Data Syst...



KY Center for Statistics Retweeted



KY Dept of Education
@KyDeptofEd

The @KyDeptofEd has launched a component of its #schoolreportcard in partnership with @kystats. The School Proficiency Dashboard is a web-based tool that compares proficiency levels of Kentucky schools and districts. kentuckyteacher.org/news/2019/01/k...



KYStats Request for De-identified Data

Thank you for your interest in Kentucky data. If the specific data you are requesting are not available through our standard reports or de-identified public use data files, please fill out the form below. Additional information may be required to fulfill approved requests and a Data and Information Sharing Agreement is required for any individual level, de-identified data request to ensure data security and privacy in accordance with state and federal laws. **Workforce data are not available at the individual level.**

Individual Level Data Request Form [↗](#)

A Data and Information Sharing Agreement is required for any individual level, de-identified data request to ensure data security and privacy in accordance with state and federal laws.

[Data & Information Sharing Agreement and Exhibits Template](#)

Data request and agreement could take up to 4 months to complete.

KYStats operates under a cost recovery model and has developed a reasonable fee schedule for services provided ([KRS 151B.133](#)).

See the FAQ document below for examples of individual level data.

Aggregate Level Data Request Form [↗](#)

No data sharing agreement needed.

Data request could take up to 3 weeks to complete.

KYStats operates under a cost recovery model and has developed a reasonable fee schedule for services provided ([KRS 151B.133](#)).

See the FAQ document below for examples of aggregate level data.

- [Data Dictionary](#)
- Policy Documents
 - [KYStats Data Access and Use Policy](#)
 - [KDE Policy Documents](#)
 - [CPE Policy Documents](#)
 - [EPSB Policy Documents](#)
- PTAC Documents
 - [PTAC's Data Security Checklist](#)
 - [PTAC's Best Practices for Data Destruction](#)
- [Public Access Data Files](#)
- FERPA
 - Please refer to The U.S. Department of Education, Family Policy Compliance Office's [Guidance for Reasonable Methods and Written Agreements](#) for additional information on requirements for data sharing under the Family Educational Rights and Privacy Act (FERPA).
- [Contact Us](#)
- [FAQs](#)

Navigating to KYSTATS Reports





Kentucky Center for Statistics

Uniting our data
Informing our Commonwealth



POLICYMAKERS. PRACTITIONERS. PUBLIC.

About KYStats

Explore the Data

What's New

Fast Facts

KENTUCKY'S
UNEMPLOYMENT RATE
FOR NOVEMBER
2018 IS
4.5%

Learn More

69%
OF HIGH SCHOOL
GRADUATES WERE
COLLEGE AND/OR
CAREER READY

Learn More

51%

View Reports

Public Access Data Files

Labor Market Information Report

Library

Request Data

New Report



*A dynamic look at education attainment
for high school graduates*

The Power of Longitudinal Data Systems



Search

Search



KY Center for Statistics Retweeted



KY Dept of Education

@KyDeptofEd

The @KyDeptofEd has launched a component of its #schoolreportcard in partnership with @kystats. The School Proficiency Dashboard is a web-based tool that compares proficiency levels of Kentucky schools and districts. kentuckyteacher.org/news/2019/01/k...



2017-18 PROFICIENCY DASHBOARD

ACADEMIC OVERVIEW ACADEMIC PERFORMANCE BY RACE PERFORMANCE BY ECONOMIC STATUS COMPARISON TOOL



Jan 4, 2019



KY Center for Statistics

@kystats

Labor Force Press Release: @KyEdWorkforce releases



Kentucky Center for Statistics

Uniting our data
Informing our Commonwealth



POLICYMAKERS. PRACTITIONERS. PUBLIC.

About KYStats

Explore the Data

What's New

Search

Search

Reports

The Kentucky Center for Statistics (KYStats) collects and links data to evaluate education and workforce efforts in the Commonwealth. This includes developing reports, responding to research requests, and providing statistical data about these efforts so policymakers, agencies, and the general public can make better informed decisions.

Filter Reports

Search Reports

Search Reports

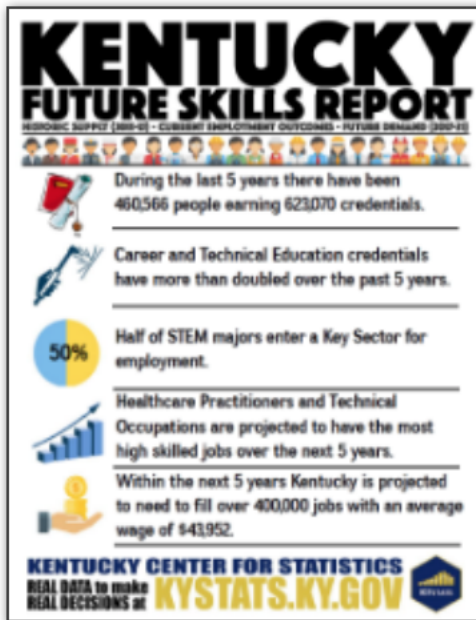

Kentucky Future Skills Report

January, 2019

How many jobs will Kentucky need to fill during the next five years? What will those jobs pay? Do we have the right mix of workers and skills to fill those jobs? This interactive report provides data to help Kentuckians answer these questions.

Full Report

Workforce K-12 Postsecondary Labor Market Information 2019 Interactive



Postsecondary Feedback Report

January, 2019



Kentucky Center for Statistics

Uniting our data
Informing our Commonwealth



POLICYMAKERS. PRACTITIONERS. PUBLIC.

About KYStats

Explore the Data

What's New

Search

Search

Reports

The Kentucky Center for Statistics (KYStats) collects and links data to evaluate education and workforce efforts in the Commonwealth. This includes developing reports, responding to research requests, and providing statistical data about these efforts so policymakers, agencies, and the general public can make better informed decisions.

Filter Reports

Search Reports

Search Reports

Report Content

- ☐ Adult Education
- ☐ Career and Technical Education
- ☐ Early Childhood
- ☐ Health
- ☐ K-12
- ☐ Labor Market Information
- ☐ Maps
- ☐ Postsecondary
- ☐ Teacher Preparation
- ☐ Workforce

Year

- ☐ 2019
- ☐ 2018
- ☐ 2017
- ☐ 2016
- ☐ 2015
- ☐ 2014
- ☐ 2013
- ☐ 2012

Report Type

- ☐ Interactive
- ☐ PDF

Apply Filter

Clear Filter



Kentucky Future Skills Report

January, 2019

How many jobs will Kentucky need to fill during the next five years? What will those jobs pay? Do we have the right mix of workers and skills to fill those jobs? This interactive report provides data to help Kentuckians answer these questions.



Kentucky Center for Statistics

Uniting our data
Informing our Commonwealth



POLICYMAKERS. PRACTITIONERS. PUBLIC.

About KYStats

Explore the Data

What's New

Search

Search

Reports

The Kentucky Center for Statistics (KYStats) collects and links data to evaluate education and workforce efforts in the Commonwealth. This includes developing reports, responding to research requests, and providing statistical data about these efforts so policymakers, agencies, and the general public can make better informed decisions.

Filter Reports

Search Reports

Search Reports

Report Content

- ☐ Adult Education
- ☐ Career and Technical Education
- ☐ Early Childhood
- ☐ Health
- ☐ K-12
- ☐ Labor Market Information
- ☐ Maps
- ☐ Postsecondary
- ☐ Teacher Preparation
- ☒ Workforce

Year

- ☒ 2019
- ☐ 2018
- ☐ 2017
- ☐ 2016
- ☐ 2015
- ☐ 2014
- ☐ 2013
- ☐ 2012

Report Type

- ☒ Interactive
- ☐ PDF

Apply Filter

Clear Filter



Kentucky Future Skills Report

January, 2019

How many jobs will Kentucky need to fill during the next five years? What will those jobs pay? Do we have the right mix of workers and skills to fill those jobs? This interactive report provides data to help Kentuckians answer these questions.

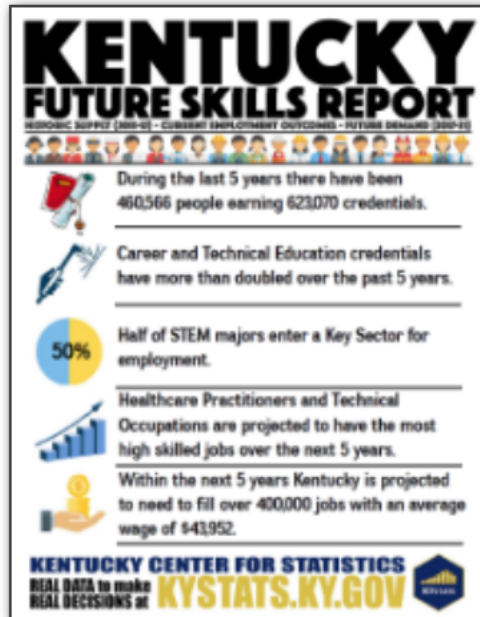

Kentucky Future Skills Report

January, 2019

How many jobs will Kentucky need to fill during the next five years? What will those jobs pay? Do we have the right mix of workers and skills to fill those jobs? This interactive report provides data to help Kentuckians answer these questions.

[Full Report](#)

Workforce K-12 Postsecondary Labor Market Information 2019 Interactive

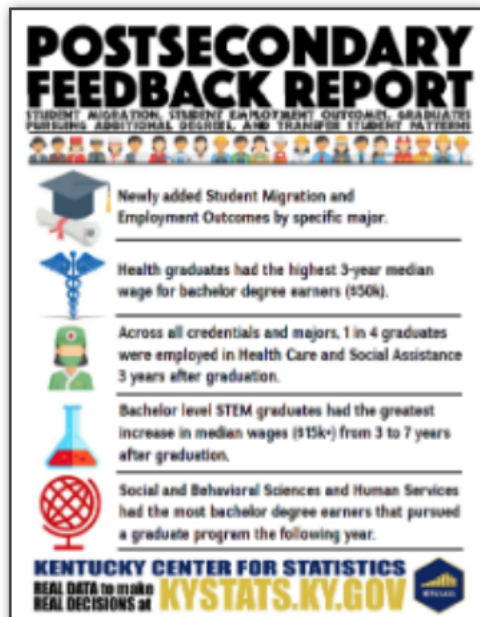

Postsecondary Feedback Report

January, 2019

Earning a postsecondary credential can unlock opportunity, but a student's odds of success can vary based on the institution they attend, the credential they pursue, and the content area of their studies. This interactive report allows users to explore outcomes for students at each of Kentucky's postsecondary institutions by major and credential type.

[Full Report](#)

Postsecondary Workforce 2019 Interactive

Kentucky Future Skills Report



Kentucky Center for Statistics

kystats.ky.gov

SUPPLY/EMPLOYMENT OUTCOMES

FUTURE DEMAND

Historic Regional Supply (2012-2016): Total Credentialed People

People or Credentials

Total Credentialed People ▼

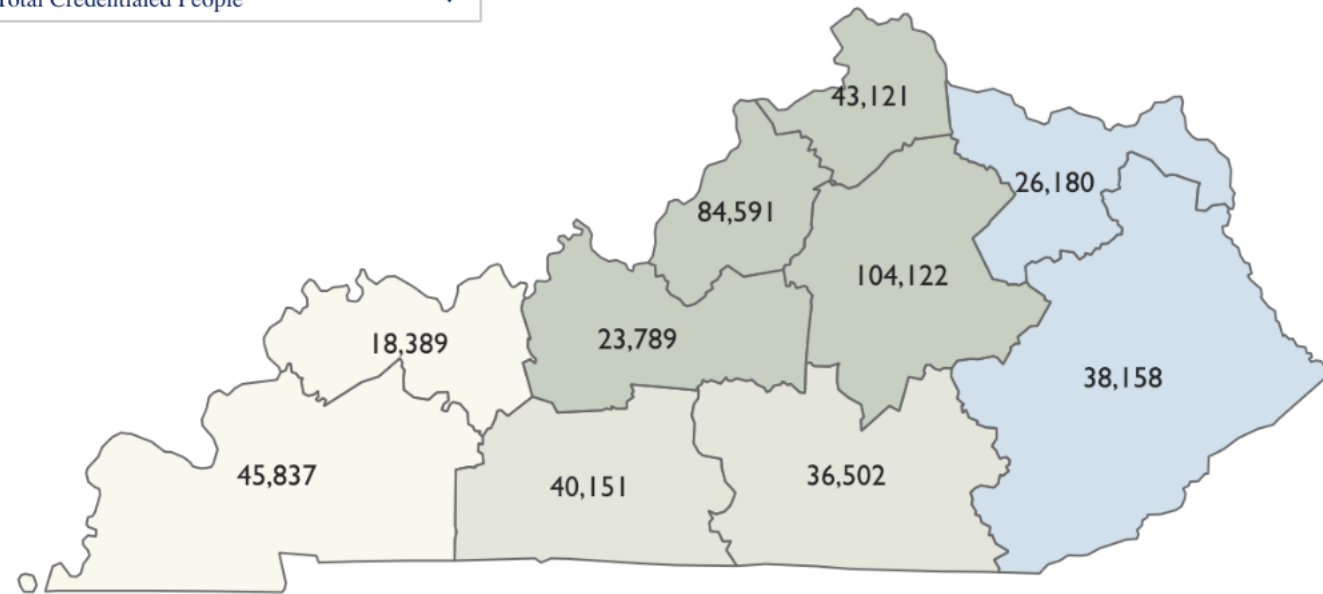





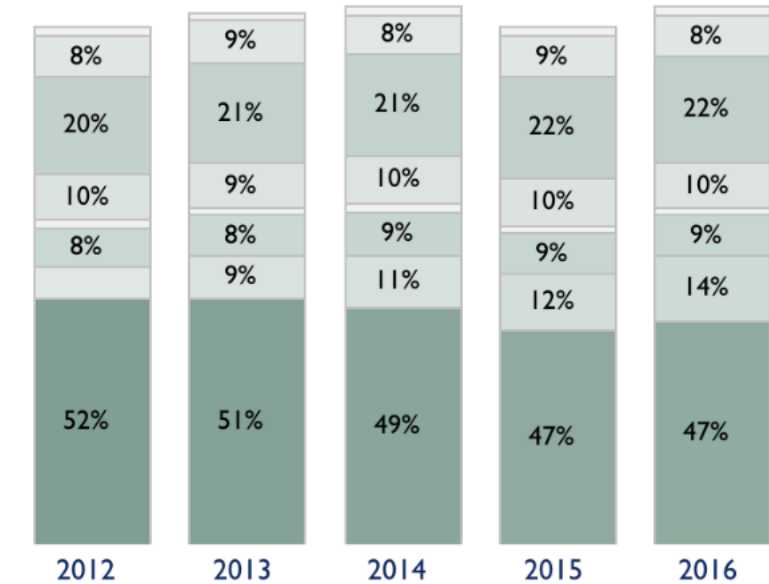

Total Credentialed People Over Time

Focus

(All) ▼



Distribution of Credentials Within Major Groups

| |  |  |  |  |  |  |  |
|-------------|---|---|---|---|---|---|---|
| Certificate | 1% | 28% | 0% | 40% | 8% | 28% | 74% |
| Diploma | 0% | 2% | | 7% | 1% | 1% | 8% |
| Associate | 58% | 7% | 2% | 19% | 4% | 7% | 8% |
| Bachelor | 35% | 50% | 39% | 18% | 58% | 49% | 8% |
| Master | 5% | 12% | 57% | 8% | 22% | 11% | 2% |
| Doctoral | 1% | 0% | 3% | 7% | 7% | 3% | 0% |

Current State Employment Outcomes (Federal Fiscal Year 2017)

Degree Level

(All) ▼

| | | | | | | | |
|-----------|-----|-----|-----|-----|-----|-----|----|
| Diploma | 0% | 2% | | 7% | 1% | 1% | 8% |
| Associate | 58% | 7% | 2% | 19% | 4% | 7% | 8% |
| Bachelor | 35% | 50% | 39% | 18% | 58% | 49% | 8% |
| Master | 5% | 12% | 57% | 8% | 22% | 11% | 2% |
| Doctoral | 1% | 0% | 3% | 7% | 7% | 3% | 0% |

Current State Employment Outcomes (Federal Fiscal Year 2017)



Degree Level

(All) ▼

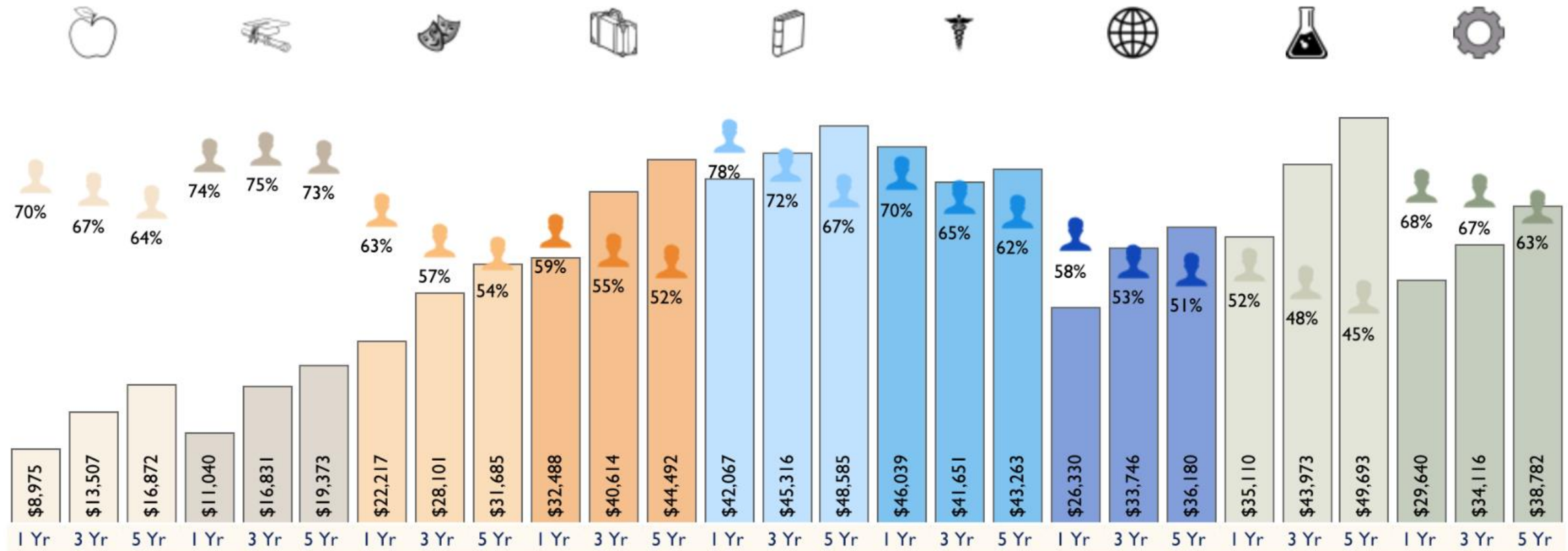

Employment Outcomes Three Years After Graduation



\$22,905
annual wage*



63%
are employed in KY*



45,845
are employed in KY*

Kentucky Future Skills Report



Kentucky Center for Statistics

kystats.ky.gov

SUPPLY/EMPLOYMENT OUTCOMES

FUTURE DEMAND

Five Year Future Regional Demand (2018 - 2022)



Occupation Group

(All)

Specific Occupations

(All)

Educational Skill

(All)

Five Year Projected Demand and Wages by Local Workforce Area

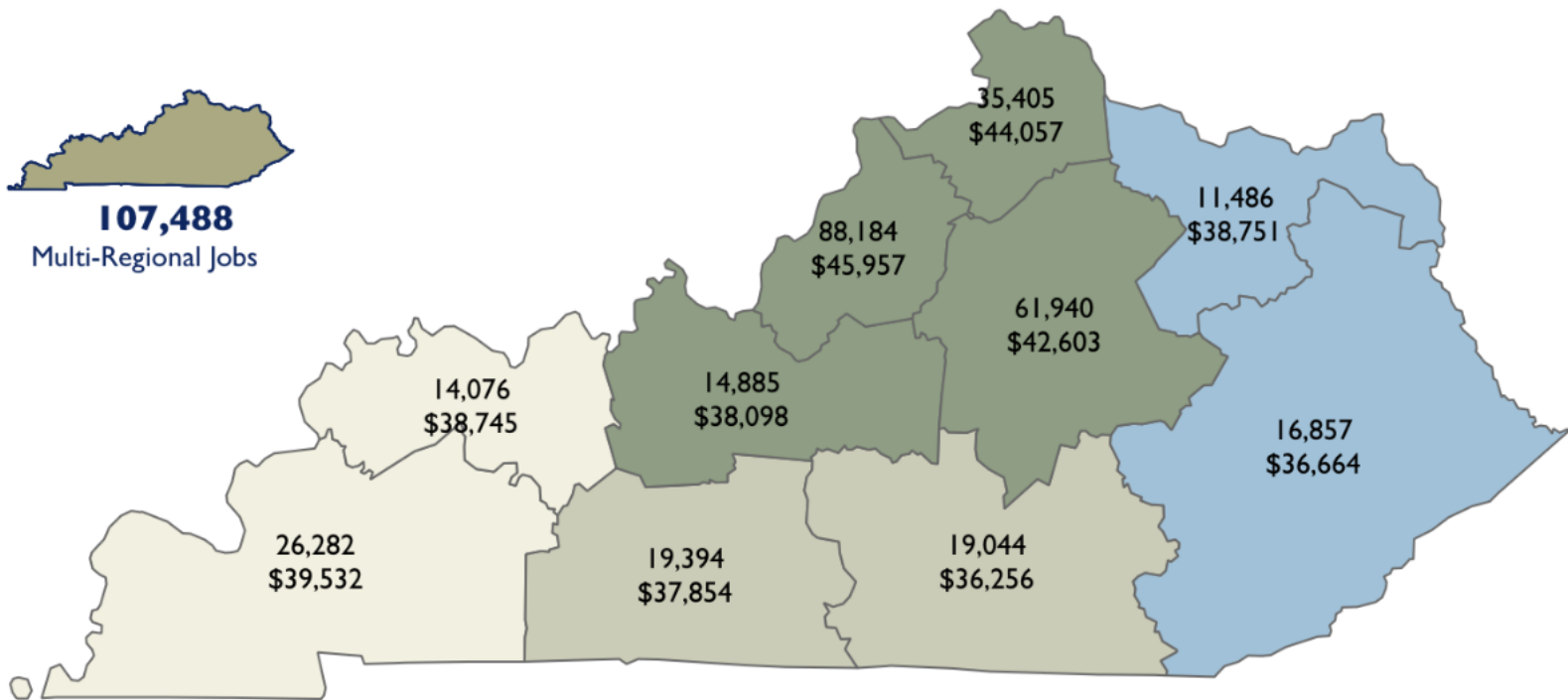

Five Year Projected Outcomes by Occupational Growth



Educational Skill

- Low Skill
- Middle Skill
- High Skill

Occupational Growth

- Declining
- Stable
- Growing
- Fast Growing
- Very Fast Growing



415,041
Projected Job
Openings



\$43,995
Projected Annual
Wage



Five Year Projected Outcomes by Occupa

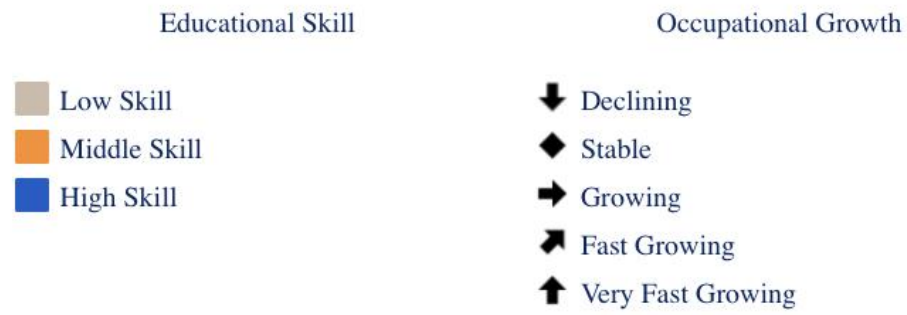

415,041
 Projected Job
 Openings

\$43,995
 Projected Annual
 Wage

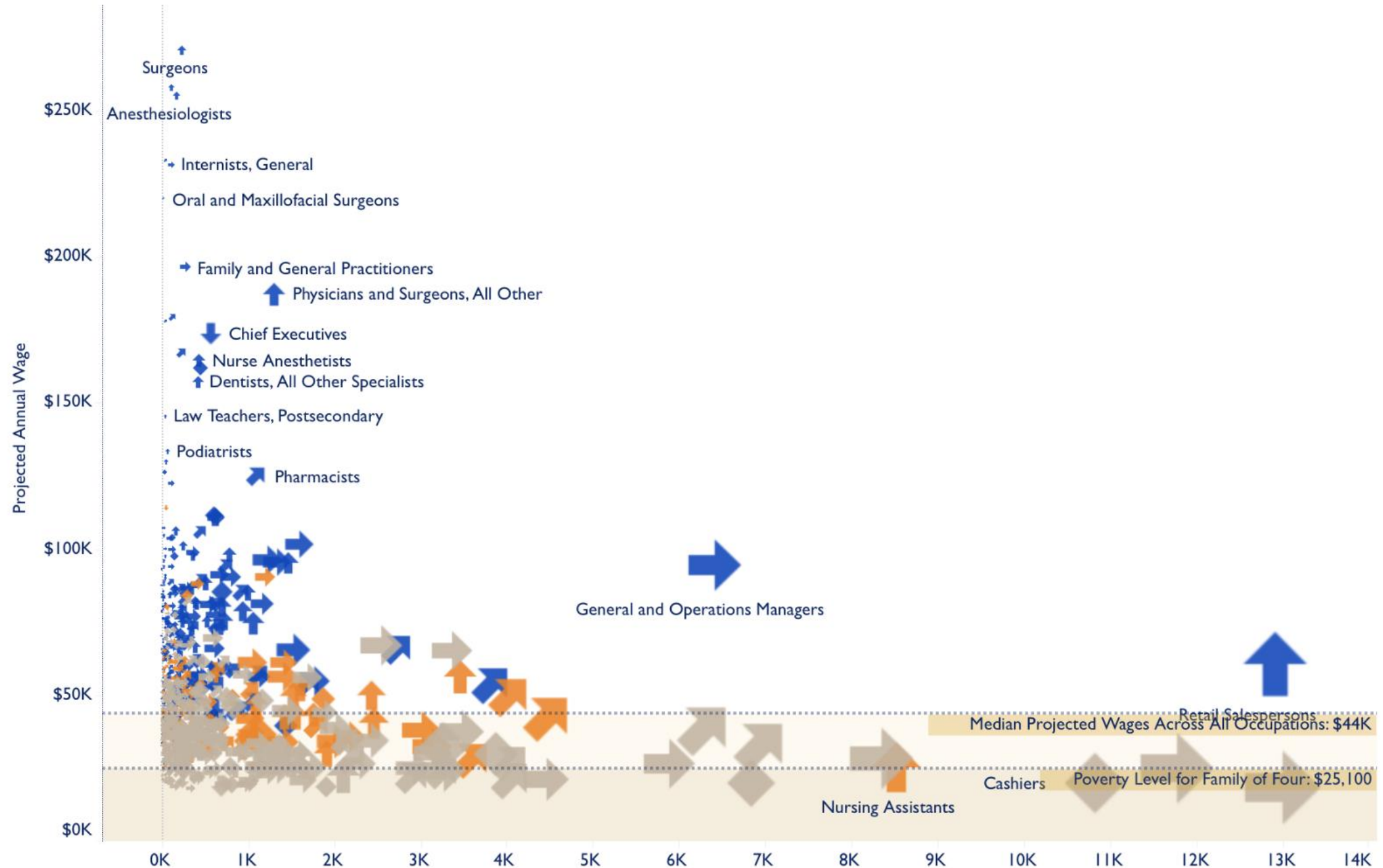

Our data
are only the
beginning
of the
conversation.



Want to learn more?

kystats.ky.gov
@kystats

Jessica Cunningham, PhD
Interim Executive Director

jessica.cunningham@ky.gov

